

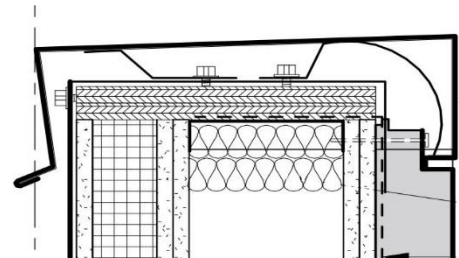

Placing plywood as blocking on a parapet must be reviewed for coping attachment.

We cannot nail or screw into the edge of plywood.

We also typically need 1 ½" of wood for proper fastener embedment, which could be solid 2x or 2 layers of ¾", if fastening down into plywood.

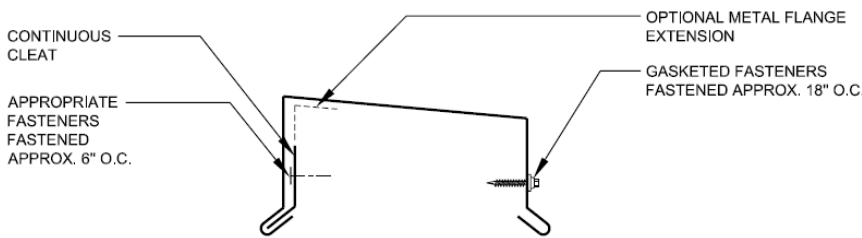
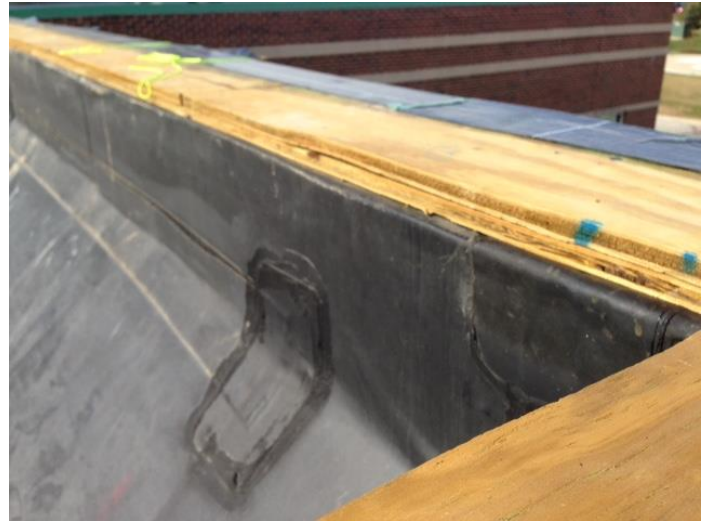
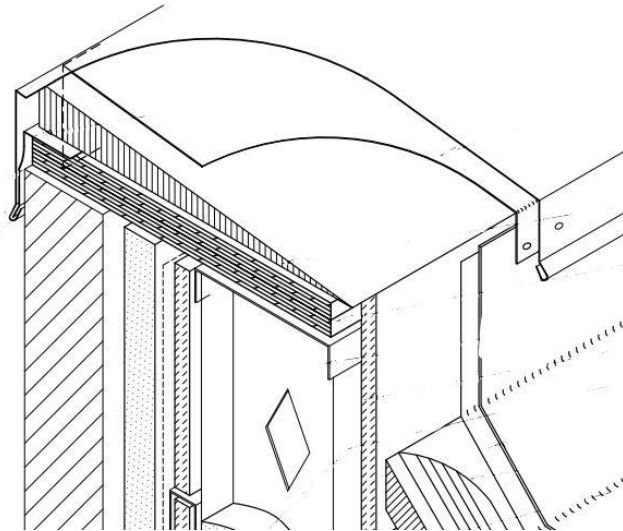

Drawing per NRCA Roofing Manual

Please review your drawings ahead of time to confirm location of fasteners into plywood, and discuss with your roofer or metal coping sub contractor.

Add solid wood at edges when necessary.

If we have flanged window, please review the length of the flange to be sure that we are fastening into solid material.

